

Lab Scanner



Overview

In-office dental lab scanners enable dentists to digitally capture highly precise 360° scans. Advanced scanning technology quickly creates highly-accurate 3D digital models of prostheses, dentures, or models without the need for traditional impression materials or flasking. Implementing in-office lab scanning increases workflow efficiency, and reduces material waste compared to conventional techniques.

The goal of the **Lab Scanner** workflow is to capture records for a Printed Try-In.

PREREQUISITES

- ☐ Patient must have existing prosthesis

TECHNOLOGY & MATERIALS

- ☐ In-office lab scanner
- ☐ Intraoral scanner
- ☐ Scan analogs

PHOTOGRAPHS

- ☐ Full-face full-smile
- ☐ Full-face exaggerated smile
- ☐ *Optional:* Full-face profile smile

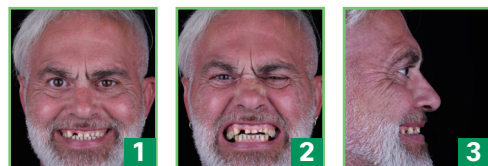

QUICK REFERENCE

Patient comfort level	★★★★★
Technology cost	\$\$\$\$\$
Patient appt's to final	3-4
Workflow simplicity	★★★★★
Allocation of effort (Dr - Staff - Lab)	5% - 65% - 30%
Overall cost (Lab + Parts + Chairside)	\$\$\$\$\$

Lab Scanner Workflow

1. Take the following photos with the patient standing up:

- Full-face full-smile
- Full-face exaggerated smile
- *Optional:* Full-face profile smile



2. Remove the patient's prosthesis. Seat the iJIG scan analogs, or approved MUA analogs, passively onto each of the temporary cylinders of the prosthesis.



3. Perform a 360° scan of the prosthesis in the lab scanner. Remove the scan analogs from the prosthesis.



4. Scan the tissue and MUAs with your IOS.

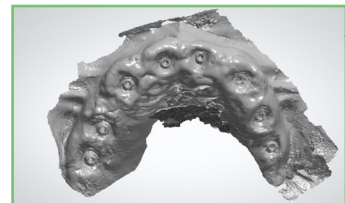

5. Re-seat the prosthesis. Capture the following IOS scans:

- Opposing
- Bite

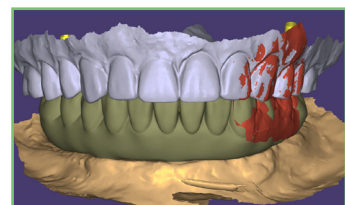

6. Upload all scans to ROE Dental Laboratory.

Next, ROE will fabricate or provide in-office printing files for the Printed Try-In. The Printed Try-In is a 3D-printed prototype of the final prosthesis. See page 58 for more details.



Upgrade Your Practice To The Next Digital Level

From wired or wireless IOS, to face scanners, lab scanners, 3D printers, curing units and much more, **Shining 3D** offers a fully integrated suite of dental technology able to upgrade and enhance any dental practice to the next level. They have been ROE tested, vetted, and approved!

Talk to ROE today on technology capabilities, in-practice training, and payment options - visit www.roedentallab.com/shining3D



URL:
**Upgrade your
Practice**



Lab Scanners



IOS & Facial Scanners



Dental 3D Printers & More